

Logical Reasoning Problem – Tight Parking

The third clue in this problem was the clue that finalized the placement of the mushers:

- Jason Mackey is parked on Jeff King's right side.

The majority of families showed the solution as

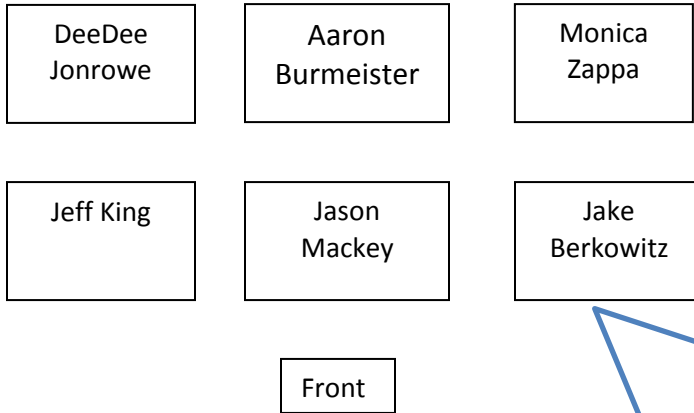

A Strategy to Share
Owen, Katie, and their family used index cards with the musher's names on them to figure out the arrangement. Mia's and Zach's families made visuals to help problem solve too!

Mia & Family

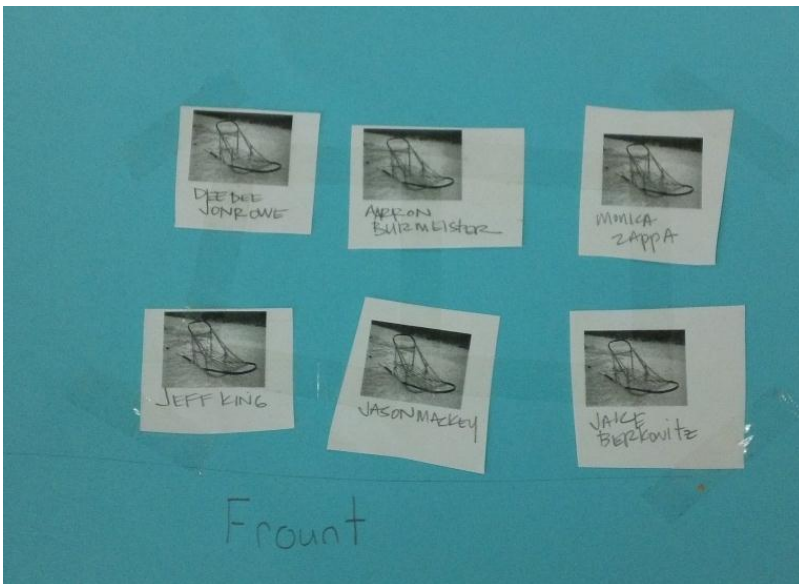

Zach & Family

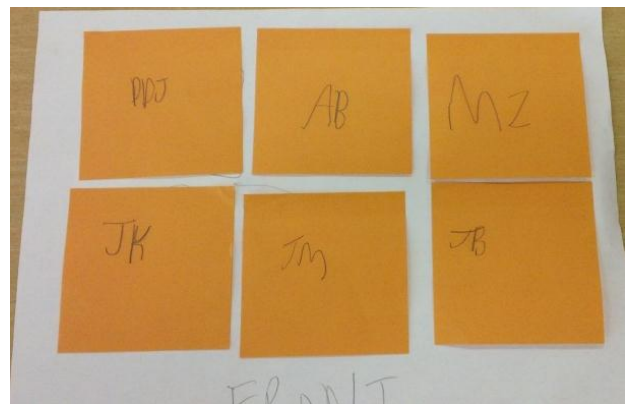

However, some of you made an argument about perspective and “Jeff King’s right side.” Is Jason on *your right* as you look at the arrangement or on *Jeff’s right*!?!? (There was a debate in the Koosa household!)

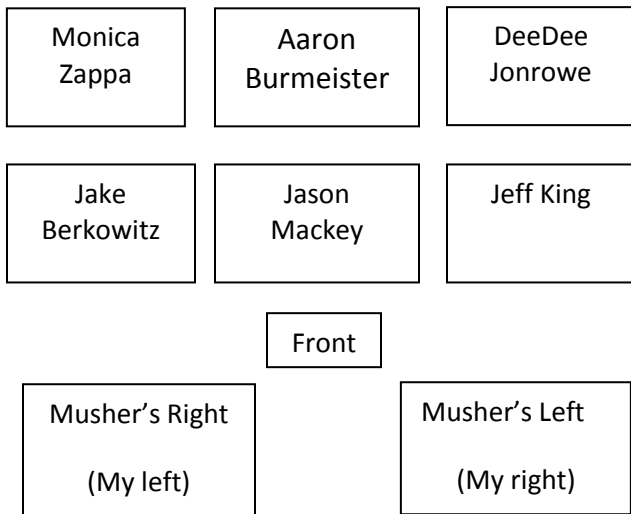

Billy & Family

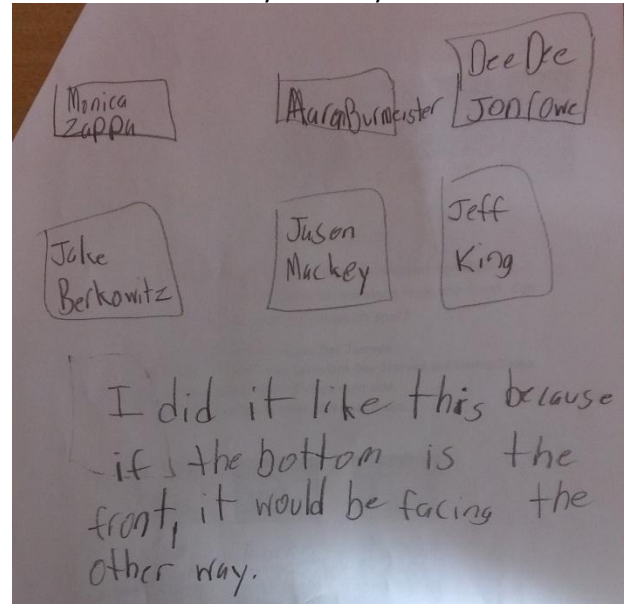

Fabulous thinking & reasoning CPM families!

Logical Reasoning Problem – Sprint Race

Here are some explanations for who won the race and who came in last!

Angelia & Family

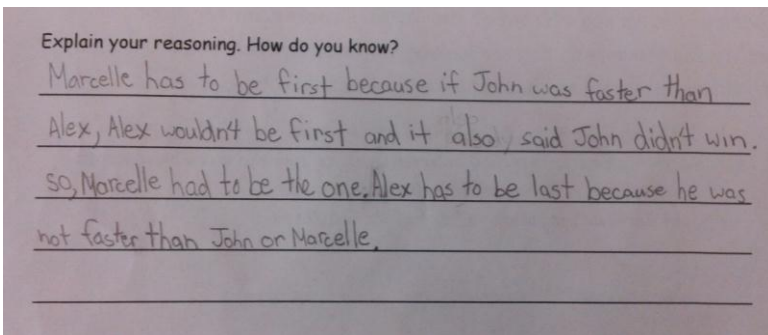

Sheehan & Family

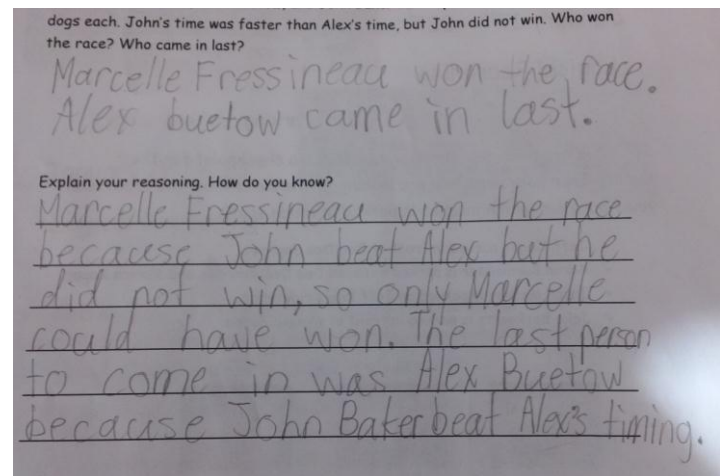

Josh and his family made a table to help with problem solving.

	1	2	3
Marcelle	✓	×	×
Alex	×	×	✓
John	×	✓	×